THE 1955 WARRIOR

Warrior Staff

Editors-In-Chief	Juanita Killion
	Henry Boyd
Assistant Editors	Janet Johnson
	Bill Stuller
Business Manager	Dick Ferrell
Assistant	Judy Shultz
Advertising Manager	Ellen Corkill
Assistants	Wendell Peterson
	Eddie Reed
	Gary Lenhard
Senior Reporter	Beverley Beach
Assistant	Elva Mowry
Junior Reporter	Anita Galusha
Sophomore Reporter	Louise Nygaard
Freshman Reporter	Diane Albrecht
Editor of Classes	Paul Hayes
Sports Editors	Dick Maize
	Al Smith
	Don Nelson
	Darryl Bergerson
Girls Sports Editors	Deloris Bradley
	Lorraine Yeager
Music Editor	Muriel Shultz
Assistant	Larry Campbell
Snapshot Editor	Charlotte Hale
Assistants	Blanche Byrd
	Wayne Rickerson
Activities Editor	Yvonne Dunn
	Ginger Moore
Art Editors	Nadine Shappee
	Joe Koskela
	Bob May
Typists	Jacquie Buchanan
	Marlys Toppila
	Jean Black
	Ann Davis
	Roberta Olson
Production	Ervin Holstein
	Ted McCall
	Riley Tolbert
	Bill Wanker
	George Barrows
	Gene Dupre
Mrs. Marjorie Hinkle	Adviser
Mrs. Theodora M. Gibson	Business Adviser

Dedication

R. JOHNSON
HAMBER OF COMMERCE

MRS. BIRKHOLZ
P.T.A.

MR. GRAMSON, HIS HONOR
THE MAYOR

At the end of the twelve year school trail, we become more keenly aware of much besides classroom teaching that has directed our path:

The men who have driven the school bus, who have kept the building warm and clean, who have stood ready in emergencies to lend a tool and a helping hand, who have often understood better than others some of our personal problems------these men we wish to salute!

The business men who sponsor our yearbook, who advertise in our paper, who encourage our sports, who support our dramatic and music ventures------these warm friends of our school we also wish to salute!

To Ike, a symbol of an understanding and patient custodial staff:

To our mayor, our Chamber of Commerce president, our Parent Teacher Association president, symbols of the public spirited citizens of this community whom we truly appreciate:

To these we respectfully and affectionately dedicate the 1955 WARRIOR.

T.B. (IKE) KEMPT
SCHOOL CUSTODIAN

administration

BOARD OF DIRECTORS

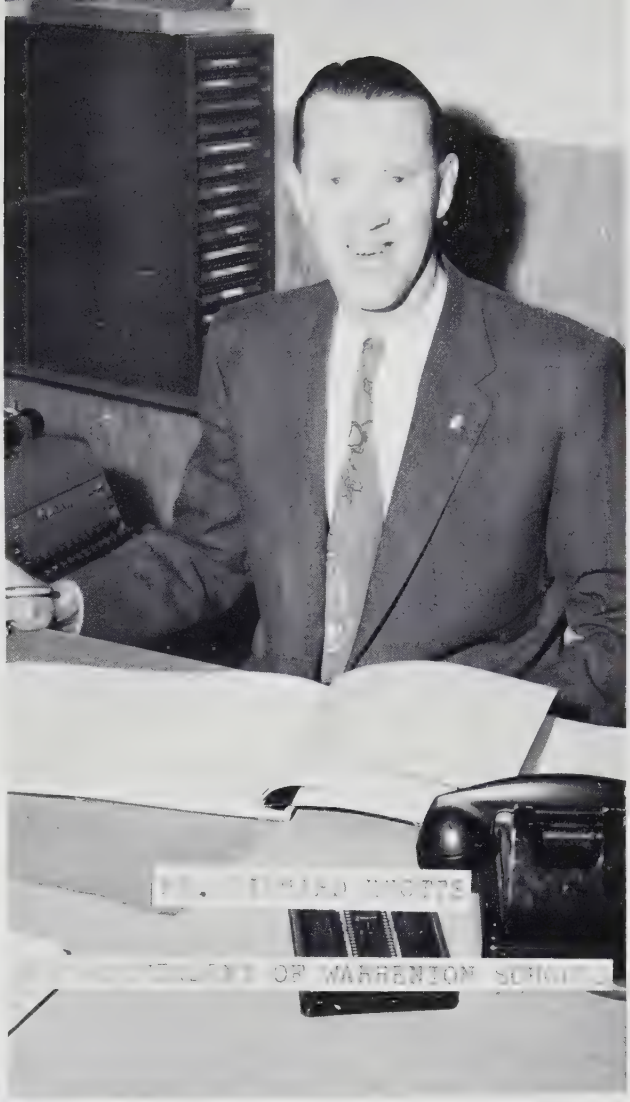

faculty

Gene Lukoszyk

Pacific University

Chemistry
Biology
Social Economics
Mathematics
Head Coach

Bob Logsdon

Farragut College, Idaho
Pacific University

P. E. and Health
General Science
Basketball Coach

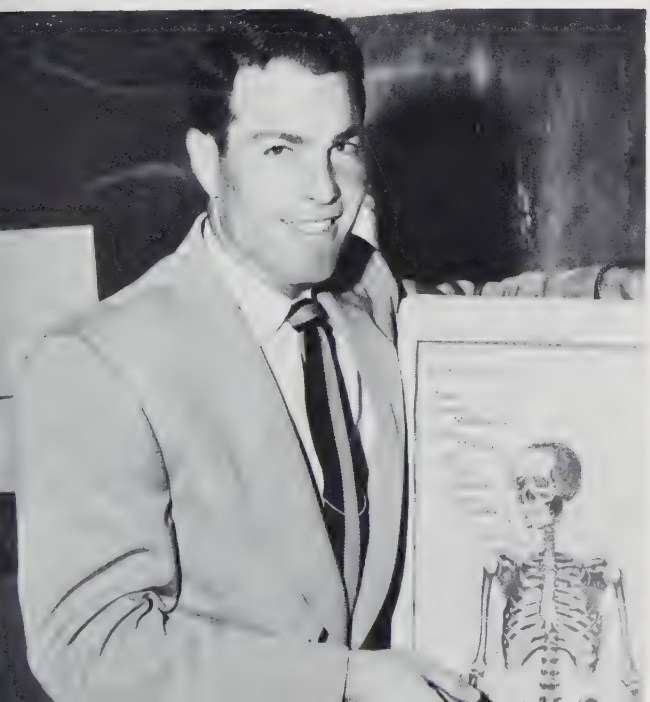

Charlotte Dickerson

Oregon State College

Home Making I, II

Ervin L. Atkins

University of Illinois

Industrial Arts (Woodworking)
Mechanical Drawing

Richard B. Guttridge

University of Oregon
Portland State

Orientation and Geography
U. S. History and Government
World History

Theodora M. Gibson

Washington State College

Typing I, II
Shorthand I, II
Office Training
Business Machines

Harriet Baldwin

University of Oregon

English I, II

Carolyn Shepherd

University of Oregon

English II, III, IV
Library

Samuel P. McCoy

Drake University, Iowa
U. S. Navy School of Music,
Washington D. C.

Band
Music Harmony and Theory

Eastern College of Education
Great Falls College of Educatio.
Oregon College of Education

Girls' Physical Education
Girls' Health

Curtain Shop

Custard King Ice Cream

Eastern

Ed's Place

E. and E. Cleaners

Ek Plumbing

Erickson's Floral Co.

Marjorie Hinkle

Universtiy of Oregon
University of California

Latin I
English II, III
Journalism
Mathematics I

Marilyn Davis

Boston Conservatory of Music
University of Utah

Girls' Glee
Mixed Chorus

Janice Logsdon

Our Favorite Substitute

Florence Trullinger

University of Oregon

Algebra I, II
Geometry
Bookkeeping

Thelma Coyle

Secretary

Charlies' Barber Shop

Clatsop Feed Store

The Club

Bud Colby's Service Station

Columbia Oil Co.

Columbia Travel Bureau

This page sponsored by Morton's of Astoria.

Office Staff

This page sponsored by Steinbock's Pharmacy of Astoria.

Student Council

L. to R. standing, George Barrows, Sergeant at Arms; Charlotte Hale, Assistant Treasurer; Dick Ferrell, Treasurer. bottom row, Eddie Reed, President; Marlys Toppila, Secretary; Bill Stuller, Vice President.

This page sponsored by Poole's Music Shop in Astoria.

Taylor, Hanlon. Matteson, Davis

Watts, Miller

Hale, Moore, Stuller

Not pictured, Mr. Guttridge, Adviser

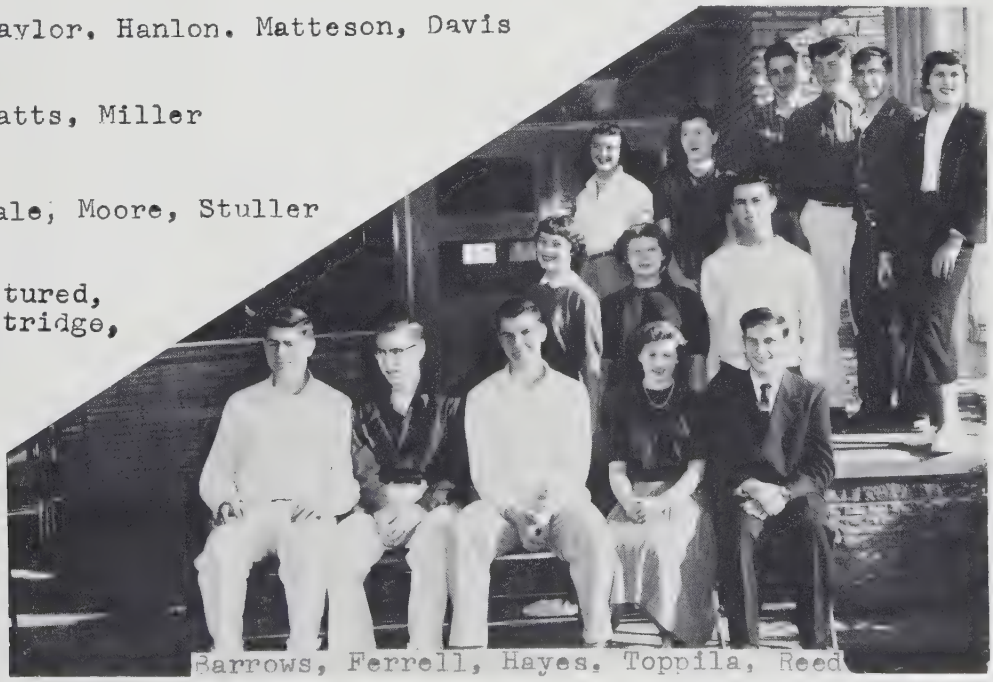

Barrows, Ferrell, Hayes, Toppila, Reed

This page sponsored by The Reed and Grimberg Shoe Store, Astoria.

seniors

Ellen Mae Corkill
Born: November 11, 1937, Junction City, Oregon.
Volleyball 1-2, G.A.A. 2-3, Tri Y 1-2-3, Tri Y President 3, Class Vice President 1, Class Play 3, Girls' League 1-2-3-4, Girls' League President 4, Pep Club 2-3-4, Pep Club Secretary 3, Band 2-3, Annual Staff 2-3-4. Office Staff 4.
Ambition: Housewife and Nurse.

Beverley Jane Beach
Born. September 2, 1936, Flint, Michigan.
Volleyball 2-3-4, G.A.A. 2-3-4, Tri Y 2-3, Class Play 3, Girls' League 2-3-4, Pep Club 3, Song Leader 3, Annual Staff 4, Office Staff 4, Baseball 3, Girls' Glee 3.
Ambition: Housewife.

Yvonne Dunn
Born: January 2, 1938, Astoria, Oregon.
Glee Club 1-2-3-4, Mixed Chorus 1-2-4, Sigma Tau 2, Pep Club 2-3-4, Tri Y 1-2-3, Girls' League 1-2-3-4, Girls' League Vice Pres. 4, Class sec. 3-4, Homecoming Princess 4, Class Play 3, G.A.A. 2-3-4, Office Staff 4, Annual Staff 3-4.
Ambition: To be tactful.

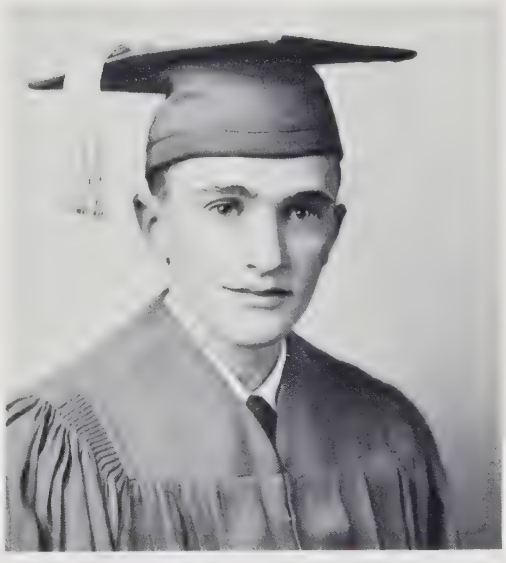

Robert May
Born: November 11, 1936, Medford, Oregon.
Football 4, Baseball 4, Basketball 4, Lettermens' Club 4, Annual Staff 4, Mixed Chorus 3, Junior Class Play 3, Sophomore Class Treasurer 2.
Ambition: Farmer.

Juanita Lee Killion
Born: May 26, 1937, Astoria, Oregon.
Glee Club 4, Mixed Chorus 4, Girls' League 1-2-3-4, Tri Y 1-2-3, Annual Staff 3-4, Warrior Co-editor 4, Warrior Co-assistant editor 3, G.A.A. 2-3-4, Journalism 4, F.H.A. 4, Girls' State Delegate 3, Oregon Scholastic Press Delegate 4, Letter Majorette 2-3-4.
Ambition: To help others.

Lorraine Yeager Goe
Born: December 23, 1937, Portland, Oregon.
Girls' League 1-2-3-4, Glee Club 3-4, Tri Y 1-2-3, Mixed Chorus 4, G.A.A. 2-3-4, Pep Club 4, Homecoming Princess 4, Annual Staff 4, Award flag-twirler 2-3, Office Staff 4.
Ambition: Housewife and Accountant.

Darryl D. Bergerson
Born: August 17, 1937, Vernonia, Oregon.
Football 1-2-3-4, Baseball 4, Track 3-4, Lettermen's Club 2-3-4, Lettermen's Club Treasurer 4, Homecoming King 4, Mixed Chorus 1-2, Smoke Signal 4, All-League Football 4, Annual Staff 4, Smoke Signal Sports Editor 4.
Ambition: Billionaire

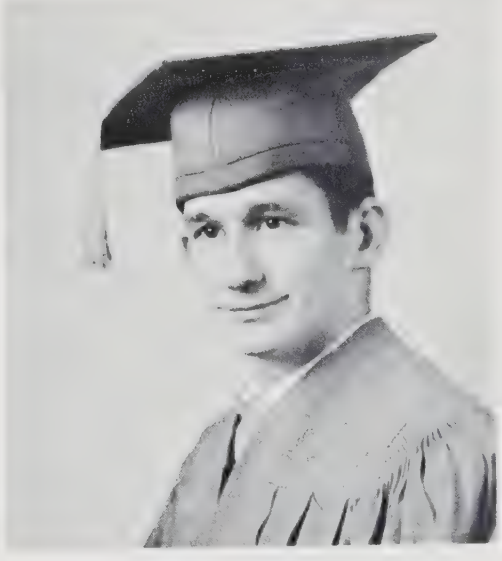

Riley Sherman Tolbert
Born: January 28, 1935, Seaside, Oregon.
Annual Staff 4.
Ambition: Scientist

Ann Davis
Born: November 14, 1936 Astoria Oregon.
Glee Club 1-2-3-4, Mixed Chorus 4, Class Secretary 2 , Class President 3-4, Class Play 3, Homecoming Queen 4, Prom Princess 3, Queen of Hearts 3, Tri Y 1-2, Student Council 3-4, Girls' League 1-2-3-4, G.A.A. 2-3-4, Pep Club 2-3-4, Yell Queen 4, Yell Leader 2, Office Staff 4, Annual Staff 2-3, Journalism 3, Volleyball 2-4, Baton Twirler 2, Sigma Tau 1.
Ambition: College.

Don Nelson
Born: December 28, 1936, Astoria, Oregon.
Vice-president 3-4, Lettermen's Club 2-3-4, Mixed Chorus 1-2, Band 1, Annual Staff 4, Football 2-3-4, Basketball 2-3-4, Baseball 1-2-3-4, All-League Football 3.
Ambition Basketball coach.

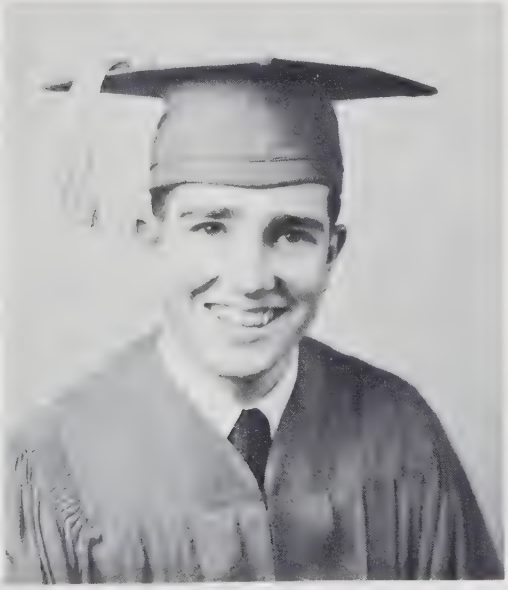

William Walter Wanker
Born: February 22, 1936, Oregon City, Oregon.
Smoke Signal Staff 4, Annual Staff 4.
Ambition: West Point or Annapolis

Roberta Olson
Born: February 26, 1937, Astoria, Oregon.
Volleyball 1-2-3-4, Annual Staff 2-4, Basketball 1-2, Baseball 1-2, Office Staff 4, G.A.A. 2-3-4, Tri Y 2-3, Girls' League 1-2-3-4, Pep Club 2-3.
Ambition: Housewife

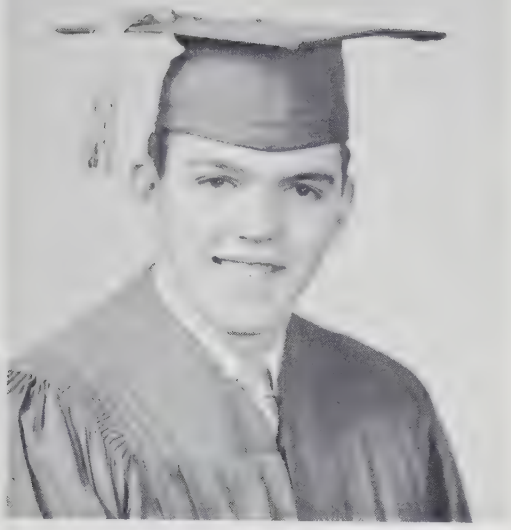

Richard Frank Maize
Born: April 14, 1937, Astoria, Oregon.
Football 1-2-3-4, Basketball 1-2-3-4, Baseball 1-2-3-4, Track 3-4, Golf 4, Lettermens' Club 1-2-3-4, Lettermens' Club President 4, Class Treasurer 1-3, Student Body Vice-president 3, Student Council 3, Mixed Chorus 3, Homecoming Prince 4, King of Hearts 3, Annual Staff 4, All League Football 4, All League Baseball 2, All League Basketball 2nd Team 3.
Ambition: Coach or Grocer.

Paul Hayes
Born: August 25, 1937, Astoria, Oregon.
Class President 1, Baseball 1-2-3, Lettermans Club 2-3-4, Student Body Sergeant at Arms 3, Student Council 1-3-4, Class Vice President 2, Boys' State 2, Annual Staff 4, Mixed Chorus 4, Football 3, Golf 3.
Ambition: Teacher.

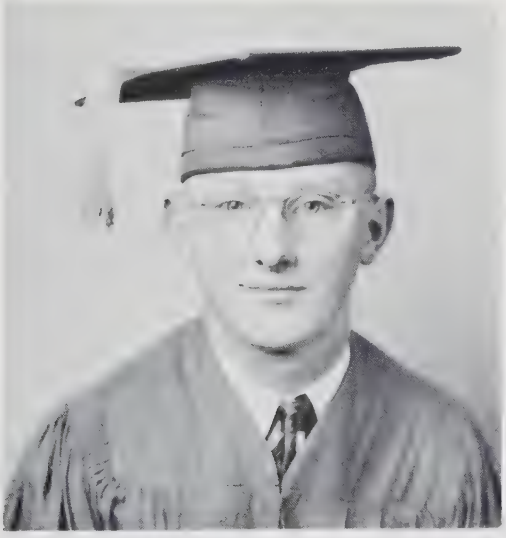

Ervin Holstein
Born: June 2, 1937, McMinnville, Oregon.
Annual Staff 4.
Ambition: Accountant

Lillian Nadine Shappee
Born: January 10, 1937, Newport, Oregon.
Glee Club 1-2-3-4, Mixed Chorus 1-2-3-4, Girls League 1-2-3-4, Tri-Y 1-2-3, Annual Staff 3-4, G. A. A. 2-3-4, Pep Club 3-4, Pep Club President 4, Song Queen 3-4, Office Staff 4, Journalism 3, Class Treasurer 4.
Ambition: College and Marriage.

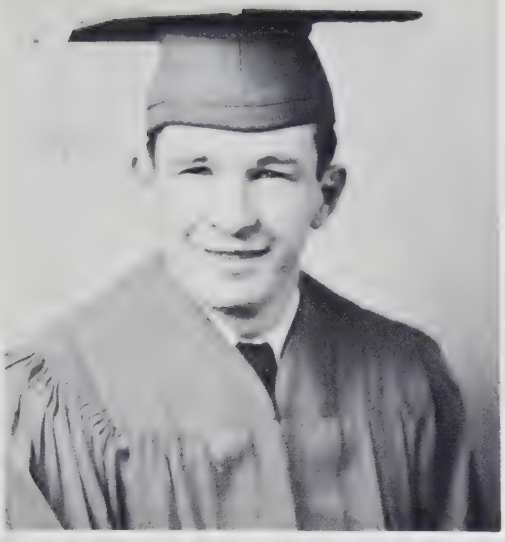

Wayne Edward Rickerson
Born: October 14, 1937, Bellingham, Washington.
Transfer from Thorp, Washington 4, Football 4, Track 4, Lettermen's Club 4, Annual Staff 4, Smoke Signal Staff 4, Smoke Signal Sports editor 4, Mixed Chorus 4, Homecoming Prince 4.
Ambition: Undecided

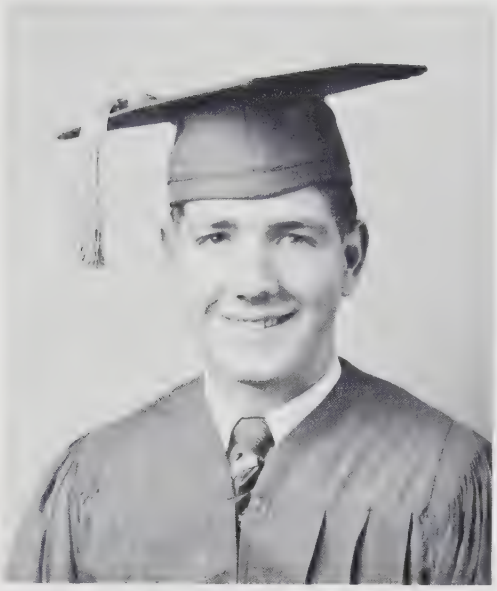

George L. Barrows
Born: March 5, 1936 Mansfield Mass.
Annual Staff 4, Vocal 3, Sergeant - at - arms 4, Class Sergeant-at-arms 1-2-3.
Ambition: State Police

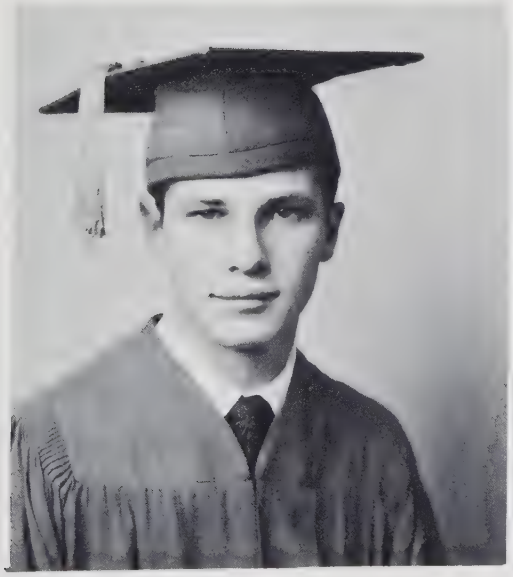

Edwin Lewis Reed
Born: March 7, 1936, Hutchinson, Kansas.
Student Body President 4, Track 3-4, Mixed Chorus 4, Annual Staff 4, Student Council 4, Lettermen's Club 4, Journalism 4.
Ambition: College

Ted Eugene McCall
Born: April 27, 1936, Brevard, North Carolina.
Mixed Chorus 3, Class Sergeant at Arms 4.
Ambition: Jet Mechanic

Henry Boyd
Born: October 2, 1936, Gold Beach, Oregon.
Football 2-3-4, Lettermen's Club 2-3-4, Baseball 1-2-3-4, Golf 3-4, Track 4, All League Football 4, Vice-President of Lettermen's Club 4, Annual Staff 3-4, Annual Assistant Editor 3, Annual Co-Editor 4, Mixed Chorus 4, Junior Class Play 3.
Ambition: College.

Marlys Ann Toppila
Born: May 28, 1937, Lakota, North Dakota.
Glee Club 1-3-4, Mixed Chorus 3-4, Sigma Tau 2, Pep Club 2-3-4, Tri Y 1-2-3, Girls' League 1-2-3-4, Girls' League Sec. 4, G.A.A. 2-3-4, G.A.A. Treas. 3, G.A.A. President 4, Annual Staff 3-4, Homecoming Princess 4, Office Staff 4, Junior Prom Princess 3, Student Council 4, Volleyball 1-2-3-4, Student Body Secretary 4, Basketball 2, Majorette 2-3, Award Majorette 2.
Ambition: College

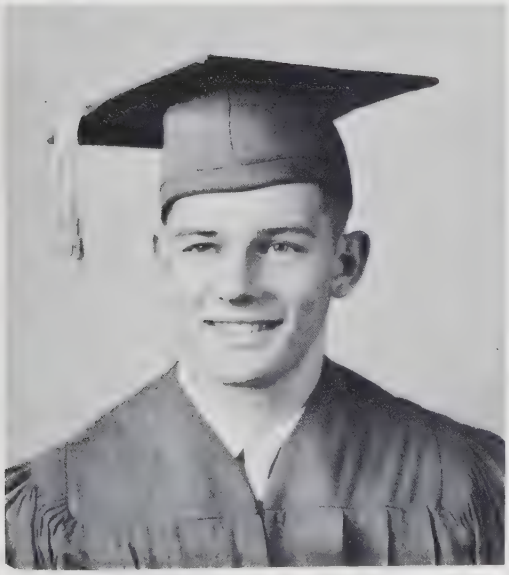

Gene Dupre
Born: August 13, 1936, Tillamook, Oregon.
Transfer from Neahkahnie 4, Annual Staff 4, Smoke Signal Staff 4.
Ambition Teacher.

Joe A. Koskela
Born: January 21, 1937, Astoria, Oregon.
Band 2-3, Annual 3-4, Football 4, Lettermen's Club 4, Baseball 4, Mixed Chorus 3.
Ambition: Millionaire

Jacqueline Gay Buchanan
Born: May 7, 1937, Astoria, Oregon.
Cheer Leader 2-4, Pep Club 1-2-3-4, Glee Club 3-4 Mixed Chorus 4, Sigma Tau 2, Tri Y 1-2-3, Volleyball 1-2-3-4, Basketball 2-3, Baseball 2, G.A.A. 2-3-4, G.A.A. Vice-president 3, Pep Club Sergeant at Arms 4, Office Staff 4, Girls' League 1-2-3-4, Junior Class Play, Annual Staff 4.
Ambition: Marriage

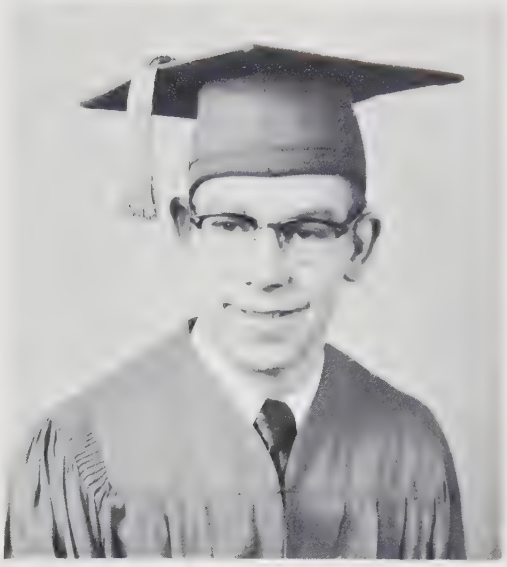

Dick Ferrell
Born: May 14, 1937, Longview, Washington.
Boys' State 2, Accompanist, Glee Club 3, Mixed Chorus 4, Annual Assistant Business Manager 3, Annual Business Manager 4, Student Body Treasurer 4, Smoke Signal Business Manager 3, Student Council 4.
Ambition College

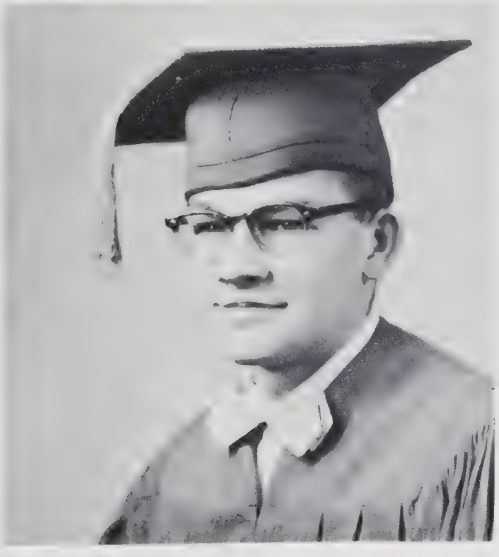

Wendell Petersen
Born: November 3, 1936, Valley City, North Dakota.
Class Representative 2-3, Annual Staff 3-4, Smoke Signal Staff 3.
Ambition: Carpenter

Shirley Jean Black
Born: July 27, 1937, Leadwelle, Colorado.
Mixed Chorus 4, Junior Class Play 3, Glee Club 3-4, Try-Y 1-2, Try-Y Sgt-at-Arms 2, Girls' League 1-2-3-4, Girls' League Sgt-at-Arms 3-4, G.A.A. 2-3-4, Pep Club 3-4, Office Staff 4, Annual Staff 4.
Ambition O.T.I.

Lela Lee Slatter
Born: November 16, 1937, Scio, Oregon.
Transferred from Jerome, Idaho 4, Smoke Signal Staff 4, Mixed Chorus 4.
Ambition: Florist.

Deloris Bradley
Born: April 13, 1936, Warden, Idaho.
Girls' League 1-2-3-4, G.A.A. 2-3-4, Pep Club 3, Tri Y 1-2-3, Annual Staff 4, Office Staff 4, Volleyball 1-2-3-4, Junior Class Play 4.
Ambition: Marriage

Alfred Smith
Unclassified

Class Prophecy

TIME: Ten Years From Now.

I remember traveling on the Sunset Highway, rounding Dead Man's Curve, when all of a sudden some Warrenton High hot rod artist side-swiped me and flipped my car over. I was knocked unconscious and before regaining consciousness, I visualized all of my classmates of '55 as they were in their respective occupations.

The first person I recalled was my best friend, Roberta Olson. She and her husband had built themselves a beautiful $20,000 home in Indigo, California. However, they discovered that Roberta was allergic to money, and they had to move to a less expensive house.

Then I saw Bill Wanker who owns the Ridge Road Speedway and is racing again for first place. The funny thing is that Bill was the only contestant.

Nadine Shappee has become a popular T.V. singer at the IOOF hall. Her theme song is the same, "Baby, Baby, Baby."

Next was Dick Maize, a wealthy bachelor who is ageing fast, as he can't make up his mind which lucky girl will receive his charms.

Jean Black has the finest breed of horses in Chicago, and owns the White Stallion of Hollywood fame.

It seems that George Barrows bought the new Safeway Store and is the No. 1 butcher. He puts the frilly lace pants on the lamb chops.

Delores Bradley has the finest trailer court you ever saw on the Ridge Road.

Darryl Bergerson has a football team and makes them exercise every day. They run five miles one way and five miles back. Of course Darryl rides horseback.

Jacque is living in Jewell, where she has been coaching the famous All-Girl volley ball team.

Henry Boyd is working as a spy for the United States defense program. He was recommended because of his remarkably talented ears that can detect the slightest whisper within miles.

Lorraine Yeager is on a trip around the world.

Dick Ferrell, in his methodical way, has become a second Sherlock Holmes and is very good at analyzing handwriting.

Ellen Corkill has become a full fledged nurse and, is now owner of the Columbia Hospital.

Paul Hayes is an actor on Broadway, Portland, Oregon and is STILL trying to introduce BOOKS AND CROOKS.

Ann Davis has become a model for Stuckrath Variety, and is going to Europe for a vacation with her manager.

Erwin Holstein has a shop called "Erwin's putt-putt cars." for many years and has finally reached the office of the gossip column. She gets most of her gossip by direct wire.

Juanita Killion has been employed at the Budget office running Sloppy Joe out of business.

Joe Koskela has a little Finnish shop in Astoria and is Stash 'Em!"

Bob May has a wrecker with the sign--"You Smash 'Em, We won't run out of gas.

Ted McCall has installed a gas pump in his car so it

Yvonne Dunn has become a famous dress designer and her speciality is dresses made of beads. Watch out girls if a string breaks.

Bio-Products

Blue-C Roller Rink

Class Prophecy, continued.

Don Nelson is the principal of the school in Gearhart and is also the dance instructor there.

Wayne Rickerson has settled happily in the island of Bahamas. It is the Isle of Many Sweethearts.

Wendell Peterson has started a miniature motorcycle club and is making lots of money and noise.

Riley Tolbert has become a science teacher at Warrenton High and his latest assignment is, "How to get rid of spiders".

Gene Dupre has invented a pair of padded crutches for his personal use.

And last but not least, our advisor, Mrs. Gibson, is STILL telling students she is going to retire in the future!

From my hospital bed, I can recall suddenly being brought to consciousness by a sharp jab as Nurse Corkill administered a hypo in her usual energetic manner.

Beverly Beach

Class History

'Way back in 1951, on September 6, to be exact, thirty-five scared and curious freshmen walked through the doors of the Warrenton High School. They were anxious to find out what high school was like and were dreading the much heard of initiation. On a hot autumn day, the Chinook and Clatsop warriors and maidens, paid the highschool a visit. Their weapons were few, but their hardships and trials were many--will anyone ever forget that day? No, never! Initiation was over--no casualties reported. Kay McKay was nominated one of the Princesses for the Carnival. Mr. Steck and Mr. Moberg were the advisors.

In '52 the energetic sophomores sponsored two dances. The "Welcome Dance" for the new freshmen was a huge success. There was a class picnic that no one will ever forget. Mr. Garwood was the newly appointed advisor for the class.

The junior year was most auspicious. The very important Junior-Senior Banquet and Prom took lots of time and planning, but it was deemed a success. Jackie Buchanan fell out of the back of a truck while they were transporting davenports to the gym and spent her birthday and the Prom night in the hospital. The class play BOOKS AND CROOKS was one of the most hilarious ever put on and was financially a huge success.

The Senior Year, that long-looked-for time had finally arrived. The Christmas Ball was one of the most elaborate ever given and will be long remembered for its unique beauty. The red and green punch was served from carved blocks of ice on a beautifully decorated table.

The enterprising class sold shares on a portable radio and a pen and pencil set to defray expenses for the customary trip to the State Capitol. Mrs. Bergerson received the radio and Don Peterson received the Parker Pen and Pencil set. Ann Davis was elected Homecoming Queen and Darryl Bergerson was elected Homecoming King, by the studentbody.

Baccalaureate, held May 29 and Graduation June 1, took much tedious practicing but was worth every bit of the effort. The ceremony being over, the many friends and relatives greeted the graduates as young men and women, truly ready to take their place in the world.

CLASS WILL

We, the Senior Class of Nineteen Hundred and Fifty-Five of Warrenton High School, County of Clatsop, State of Oregon being of sound mind and memory, do hereby make, publish and declare this to be our last will and testament hereby revoking any will or wills heretofore made by us.

First, as a class, we bequeath:

To the faculty, we leave - - - proving, we really aim to please!

To the Junior Class, we leave the worries and the unforseen complications of the Christmas Ball.

To the Sophomore Class, we leave a little more ego

To the Freshmen Class, we leave "wim and wigger" and the perseverance to carry on.

Second, we devise and bequeath unto each of our successors:

I, George Barrows, will my ability to get into the candy booth to anyone who can get a key.

I, Beverly Beach, will my high school diploma to Charlotte Hale.

I, Darryl Bergerson, will my ability to swipe the lunches to Cotton Picker.

I, Jean Black, will my ability to hit fire plugs to Louise Nygaard, who can't even hit the road.

I, Henry Boyd, will my size 11 football helmet to Bill Stuller.

I, Delores Bradley, will my water-drinking ability to Carl Johanson.

I, Jackie Buchanan, will my ability to serve in a volleyball game to Berna Dean Hart.

I, Yvonne Dunn, will my half bottle of Light and Bright to Bonnie Davis to finish the job.

I, Gene Dupre, will my ability to fake a limp to anyone who wants fake sympathy.

I, Ann Davis, will my ability to attend O T I to Pauline Miller.

I, Dick Ferrell, will my ability to cut classes to Judy Shultz.

I, Erwin Holstein, will my ability to stay put in school. to Larry.

I, Juanita Killion, will my calm temperament to my friend Kathy Herglund.

I, Joe Koskela, will my ability to build boats to Larry Campbell.

I, Dick Maize, will my fishing pole to Barbara Long.

I, Bob May, will my ability to kick off to Doug B.

I, Paul Hayes, will my jigaboo shoes to Stuller.

I, Ted McCall, will my ability to skip school to you.

I, Don Nelson, will my dancing ability to Mrs. Hunt.

I, Roberta Olson, will my ability to keep a secret to Barbara Long.

I, Ellen Corkill, will not will anything as I need everything I have.

I, Lorraine Yeager, will my extra credits to Bev H.

I, Eddie Reed, will my student body job to YOU.

I, Marlys Toppila, will my ability to win friends to Marilyn Lamb.

I, Wayne Rickerson, will my imagination to Ritola.

In witness, whereof, we, the Senior Class of Warrenton High School, the testors have set our hands and seal hereto this First day of June, in the year of our Lord one thousand nine hundred and fifty-five.

Signed, sealed, published and declared as of and for their last will and testament by the Senior Class, the above named testators, in the presence of them and each other, have subscribed our names hereto as witness on the day and year aforesaid.

Mr. Knotts, Superintendent
Mrs. Theodora Gibson, Advisor

juniors

Chance, Neil

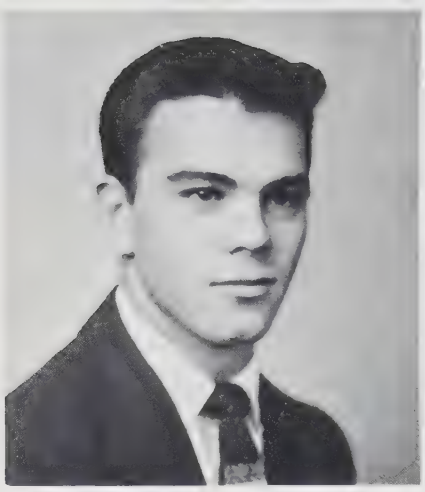

Stuller, Bill

Class Of '56

Jackson, Lee

Moore, Ginger
Student Council Rep.

Abrahamsen Company

Andrew's and Steve's Cafe

Gaither, Judy

Brons, Vesta

Hanlon, Larry
President

Johnson, Janet
Secretary

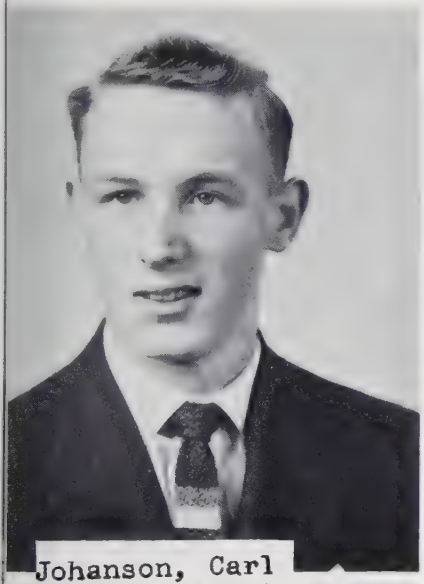

Johanson, Carl
Vice President

Class Of '56

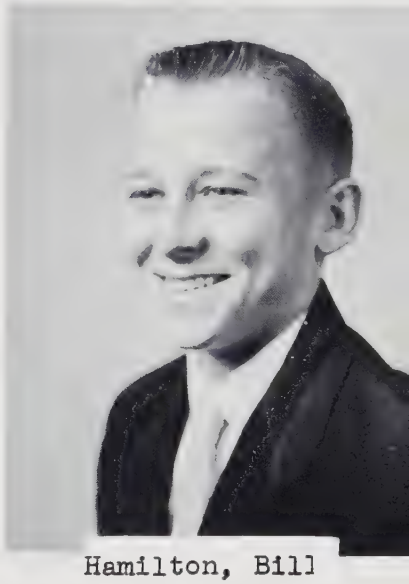

Hamilton, Bill

Herglund, Kathy

Johanson, Carol

Builder's Supply Co.

Burke's Men Store

Bodies Service Station

Brooks Barber Shop

Brookfield Co.

Womack, Larry

Phil Stuart

Class Of '56

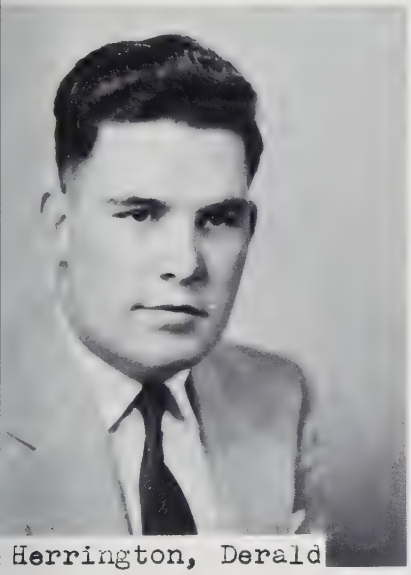

Herrington, Derald

Galusha, Anita
Treasurer

Hale, Charlotte

Long, Barbara

Joe Cone, Jeweler

Consolidated Press

Cook's Station

The Crown Company

Campbell, Larry

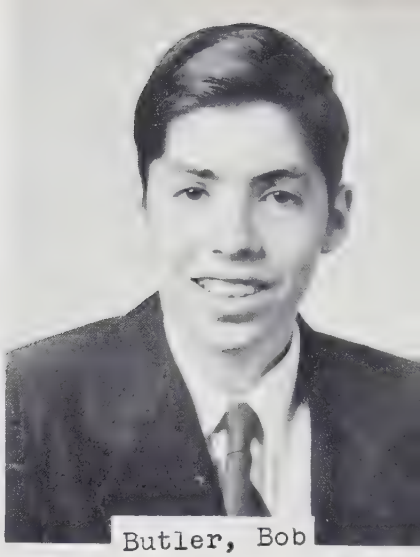

Butler, Bob

Class Of '56

Lenhard, Gary
Sergeant at Arms

Hutchens, Beverly

Wildegrube, Dorothy

Shultz, Judy

Ehrlich, Paul

Not pictured are Dick Kelly and Monte Koski

Byrd, Blanche

Class Of '56

President.....Larry Hanlon
Vice President.....Carl Johanson
Secretary.....Janet Johnson
Treasurer.....Anita Galusha
Sergeant at Arms.....Gary Lenhard
Student Council Rep.....Ginger Moore
Class Adviser.....Mrs. Trullinger

Thirty-five juniors returned in the fall of '54 for a very busy year.

At the first meeting of the year, it was decided to sell hot dogs at noon, to earn money for the class. Anita Galusha was in charge throughout the entire year. Other money-raising ventures were a cooked food sale and Coffee 'An after the class play and the candy booth for one month.

Class rings were ordered in September and by Christmas the first order had arrived and the majority of the class were proudly wearing shiny new rings.

The Homecoming Dance, an annual affair, was managed by the juniors and was an event of the twenty-ninth of October. A large crowd, numbering over one hundred were present to witness the crowning of Queen Ann and King Darryl at intermission. The cash door prize was won by Jacquie Buchanan.

BEYOND REASON, a mystery farce, was presented by the class the fifteenth and sixteenth of December to a very receptive audience. There were twelve characters in the cast.

The annual Junior-Senior Prom, the social event of the year was held in the Spring, after a sumptuous banquet for the juniors, seniors, and faculty.

Judy Shultz was elected Assistant Treasurer as Charlotte Hale resigned.

sophomores

Class Of '57

Adams, George

Adams, Roberta

Baldwin, Doug

Beatty, Jimmy

Brim, JoAnn

Beyers, Connie

Mattila, Shirley

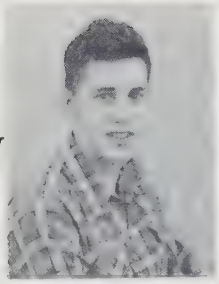
Taylor, Keith
President

Stait, Merilyn

Stanley, John

Astoria Real Estate Co.

Astoria Shoe Service

Astoria Upholestry

President.....Keith Taylor
Vice President.....Ronald Jacobson
Secretary.....Louise Nygaard
Treasurer.....Betty Colby
Sergeant at Arms.....Shannon Freeman
Student Council Rep.....Pauline Miller
Class Adviser.....Mrs. Dickerson

The sophomores sponsored a "hello" dance for the entire student body in honor of the in-coming freshmen. The decorations were in the Halloween' motif and two musical skits were presented by members of the class. There was a large representation and a good time was had by all.

In November, the sophomores had a successful cooked food sale which swelled the treasury. Everyone is looking forward to their junior year.

Class Of '57

Day, Robert

Ford, Grant

Jacobson, Ronald
Vice President

Petersen, Linda

Granam, Betty

Hamilton, Claudeane

Marsh, Genevieve

Hanlon, Tom

Hayes, Dick

Harto, Larry

Freeman, Shannon
Sergeant at Arms

Holstein, Marjorie

Larsen, Fritz

Astoria Apparel Inc.

Astorian Budget

Astoria Dry Goods Butterick Patterns

Class Of '57

Karna, Gene

Jones, Ted

Nygaard, Louise
Secretary

Keyser, Dan

Flyter, Duane

Salmi, Ervin

Colby, Betty
Treasurer

Pope, Larry

Lindquist, Jean

Maize, Judy

Miller, Pauline
Student
Council Rep.

Marsh, Marilyn

Mattila, Allen

Astoria Feed Co.

Astoria Florist

Astoria Golf and Country Club

Astoria Hardware Co.

Wiley, Sharon

Johnson, Tommy

Taylor, Roland

Watson, Gordan

Walker, Jim

Sampson, Larry

Smotherman, Bonnie

Garcia, Diane

Co[illegible], [illegible]

Killion, Bob

Shappee, Terry

Ritola, Don

Christensen, Calvin

Stratton, Harvey

Davis, Bonnie

Mode-O-Day Shop, Seaside

Modern Cash Grocery

Moore Business Forms, Inc.

J. L. Moore and Son

W. B. Maxwell, Philco Radio and Repairs

McCready Lumber Co.

freshmen

Fenton, Allen

Cameron, James

Eggleston, James

Beatty, Dick

Hansen, Tom

Class Of '58

President.....Jerry Matteson
Vice president.....Sharon See
Secretary.....Berna Dean Hart
Treasurer.....Gilbert Gramson
Class representative.....Jeanette Watts
Sergeant at Arms.....Jerry Rodrigues

Berger, Pat

The freshman really started this year's activities with a bang. The candy sale at the Homecoming Game certainly got the freshman class fund started.

The Sadie Hawkins Day Dance was cleverly decorated with balloons. Who would suspect that the lucky persons who got the balloons with slips of paper in them would turn out to be the entertainers for the evening!

Now we are really on our way in the sports events. Many come to see the frosh girls' tumbling team go through their paces at games.

We feel our class is really moving.

Fawkes, Jerry

Hart, Berna Dean

Faltoner, Diane,

Bishop, Judy

Class Of '58

Cassidy, Linda

Black, Mary Ann

Gramson, Gilbert

Albrecnt, Diane

Eward, Patty

Hamilton, Bob

Depping, Judy

Brons, Tommy

Not pictured are: Marilyn Ekstrom, Rodger Sasse, and Dale Blom.

Richard H. Ball, Photographer

The Band Box

Campbell, Robert

Cardon, Tom

Brons, Tommy

Magby, James

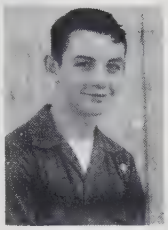

Cameron, James

Depping, Judythe

Black, Mary Ann

Ekstrom, Marilyn

Class Of '58

Eward, Patty

Falconer, Diane

Fawkes, Jerry

Fenton, Allen

Bolm, Carl Dale

Hamilton, Bob

Hansen, Thomas

Hart, Verna Dean

Herrington, Ronald

Hixon, Pat

Adams, Bob

Kerr, Eula

Killion, Bud

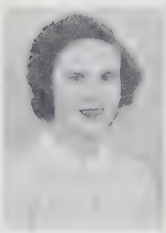

Lamb, Marilyn

Lanier, Lyle

Maize, Bob

Class Of '58

Matteson, George

Matteson, Jerry

McConnell, Barbara

Nedry, Jay

Newton, Dixie

Newton, Toney

Nichols, John

Peterson, Donald

Arden Farms Co.

Art's Associated

Petersen, Richard

Plummer, Ward

Raines ith, Sharon

Ritola, Ted

Robichaud, Mary

Rodrigues, Jerry
Sergeant at Arms

See, Sharon
Secretary

Shaffer, Sydney

Class Of '58

Shepherd, Jay

Shoop, Gladys

Toppila, Mavis

Valley, Joan

Wadsworth, Bill

Watts, Jeanette
Class
Representative

Wildegrube, Fred

Wofford, Gail

Astoria Janitor and Paper Supply Co.

Astoria Motors

Astoria Public Market

[illegible]

[illegible] Queen Ann, King Darryl, Princes Wayne Dick, and Eddie.

This page sponsored by The Nolan Studio, Astoria.

[illegible]

[illegible]

This page sponsored by Woolworth's in Astoria.

Introduction of Candidates

[illegible]

Senior Ball

SENIOR BALL

53-54 Prom

This page sponsored by The J. C. Penney Co. in Astoria.

Princess Ann Davis

Queen Sharon

Princess Merlys Torvik

This page sponsored by Thompson's Sentinels.

This page sponsored by The Eastern Outfitting Company

[illegible] STRAUSER [illegible]

Talisman Roses For The Queen

This page sponsored by The Frank Porter Furniture Co. in Astoria.

Football

1954 WARRIOR Football Squad

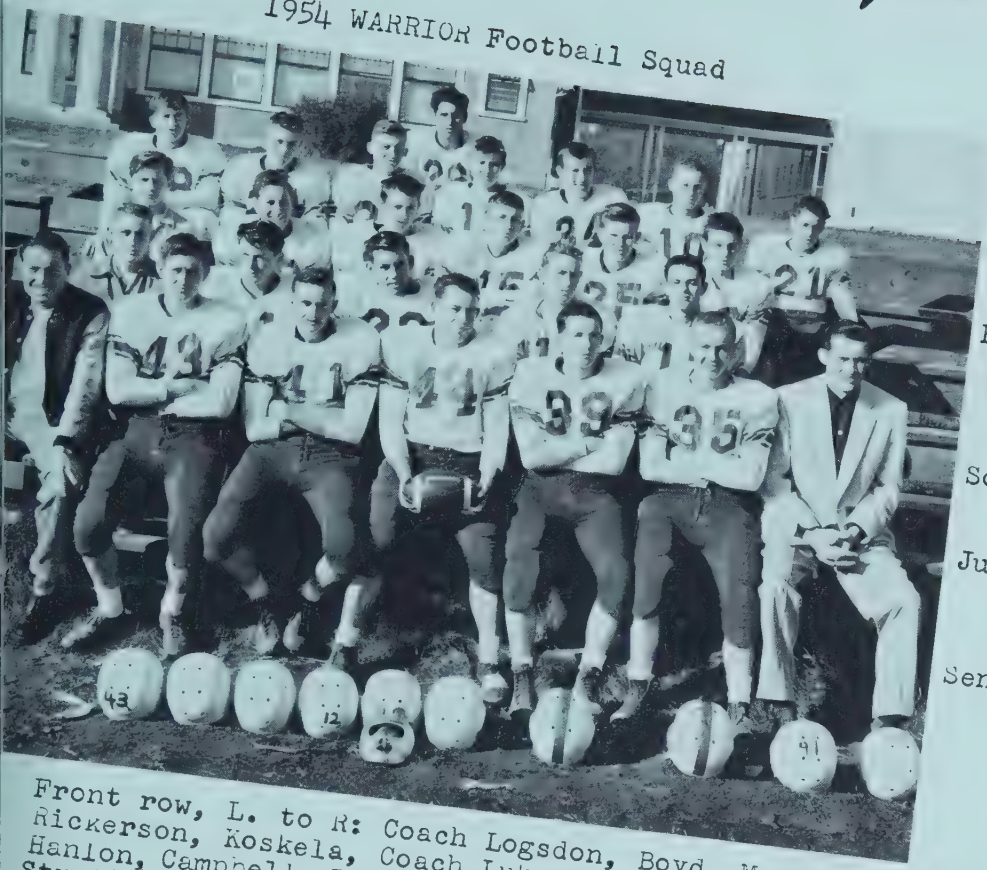

Front row, L. to R: Coach Logsdon, Boyd, May, Bergerson, Rickerson, Koskela, Coach Lukoszyk, Second row, Chance, Hanlon, Campbell, Johanson, Stuller, Third row, Manager Stratton, Herrington, Killion, Keyser, Karna, Taylor, Fourth row, J. Matteson, Peterson, Gramson, G. Matteson, B. Campbell, Nedry, Fenton, Top, Rodrigues.

LETTER AWARDS

Freshmen: Jerry Matteson
Gilbert Gramson
Jay Nedry
George Matteson

Sophomores: Doug Baldwin
Dan Keyser

Juniors: Carl Johanson
Bill Stuller
Larry Campbell

Seniors: Dick Maize
Al Smith
Darryl Bergerson
Henry Boyd
Joe Koskela
Wayne Rickerson
Don Nelson
Bob May

LEAGUE A2 COMPETITION

Warrenton	6	0	Neahkahnie
Warrenton	12	8	Scappoose
Warrenton	6	42	St. Helens
Warrenton	12	31	Rainier
Warrenton	0	46	Seaside
Warrenton	6	6	Vernonia
Warrenton	31	19	Clatskanie

NON LEAGUE COMPETITION

Warrenton	19	14	Knappa

ALL LEAGUE PLAYERS

1st String End---------Dick Maize
2nd String Guard-Darryl Bergerson
2nd String Fullback--Bill Stuller
Honorable Mention------Henry Boyd

This page sponsored by The Curtain Shop

This page sponsored by Snow's Electric

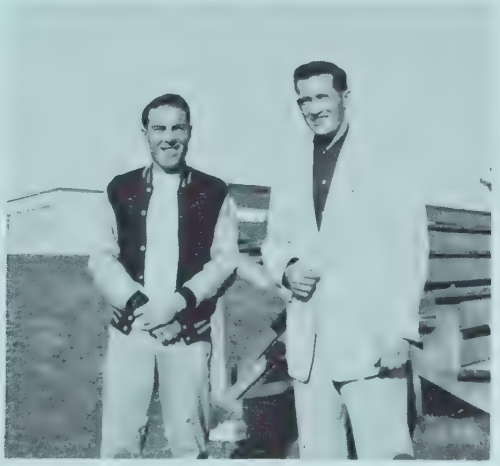

Football Coaches:

Assistant, Bob Logsdon;

Head Coach, Gene Lukoszyk.

athletics

Warriors of 54

Front row, L. to R: Al Smith, Darryl Bergerson, Second row, Joe Koskela, Bob May, Dick Maize, Wayne Rickerson, Henry Boyd.

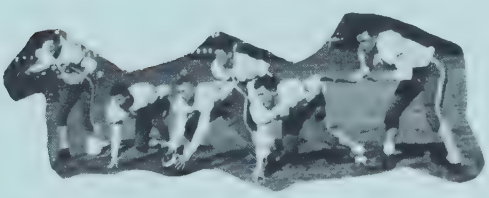

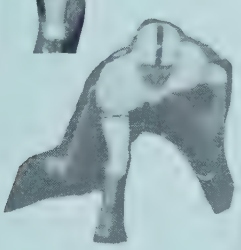

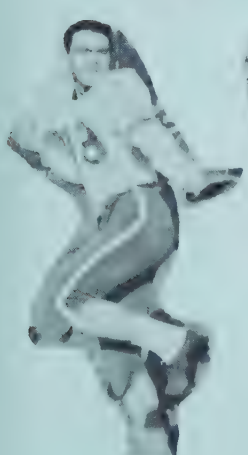

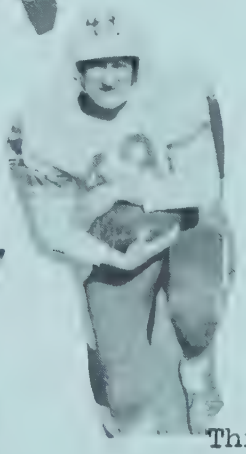

This page sponsored by The Charles Gibson Agency

This page sponsored by The Astoria Upholstery Shop

Junior Varsity

Warrenton	23	33	Knappa
Warrenton	33	28	Knappa
J.V.'s	31	44	Senior
Warrenton	41	25	Nehalem
Warrenton	12	50	Tillamook
Warrenton	29	44	Rainier
Warrenton	33	44	St. Helens
Warrenton	35	43	Vernonia
Warrenton	21	56	Tillamook
Warrenton	34	41	Scappoose
Warrenton	41	59	Clatskanie
Warrenton	29	52	Seaside
Warrenton	30	34	Neah-Kah-Nie
Warrenton	36	46	Rainier
Warrenton	29	54	St. Helens
Warrenton	37	54	Clatskanie
Warrenton	41	43	Vernonia
Warrenton	40	62	Scappoose

Left to right front row: Jones, Campbell, Maize, Matteson, Carden, Brons, Jacobson. Back row: Gramson, Keyser, Birkholz, Blom, Karna, Petersen, Nedry, Coach Gene Lukoszyk.

Basketball

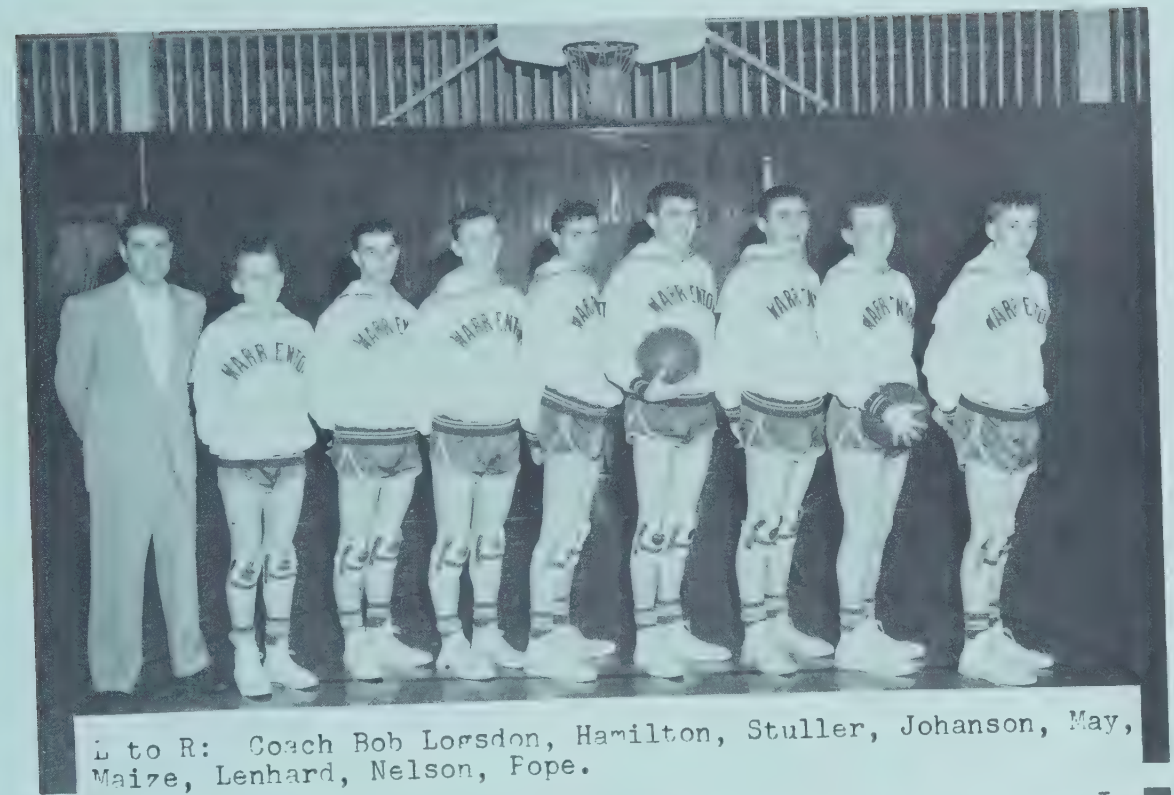

L to R: Coach Bob Logsdon, Hamilton, Stuller, Johanson, May, Maize, Lenhard, Nelson, Pope.

L to R: Nelson, Pope, Lenhard, Maize, Coach Logsdon, May, Johanson, Stuller, Hamilton.

Basketball

The Warrenton Warriors made their [illegible] appearance at the District 10 tourney this year. Warrenton has been in the District 10 since its organization in 1952 when it was a four-team district.

The Warriors are coached by Robert Logsdon, a graduate of Pacific University, where he received a B.S. degree. Mr. Logsdon has two years coaching experience and has been at Warrenton for one year.

The Warriors are paced by three returning lettermen, Dick Maize, Don Nelson, and Bill Stuller. Maize plays center, with Nelson and Stuller at guards. These men have formed the nucleus of Warrenton's scoring attack.

Warrenton has never been to the state "A" tournament. Last year they reached the semi-finals before they lost their second game.

Warrenton is the smallest school in the district with an enrollment of 172 students.

warrenton has been an "A" school for only a few years. We were considered a "B" school power before becoming an "A" school.

The Warriors will lose three seniors this year: Bob May, Dick Maize, and Don Nelson.

Warrenton	30	[illegible]	[illegible]ppa
Warrenton	29	37	Pacific Frosh
Warrenton	44	53	Knappa
Warrenton	55	40	Alumni
Warrenton	66	29	Nehalem
*Warrenton	48	47	Vernonia
Warrenton	37	30	Tillamook
*Warrenton	60	38	Scapoose
*Warrenton	53	57	Clatskanie
*Warrenton	40	61	Seaside
*Warrenton	36	49	Neah-kah-nie
*Warrenton	61	58	Scapoose
Warrenton	39	40	Tillamook
*Warrenton	53	40	Rainier
*Warrenton	25	67	St. Helens
*Warrenton	24	44	Seaside
*Warrenton	37	39	Rainier
*Warrenton	48	55	St. Helens
*Warrenton	53	69	Clatskanie
*Warrenton	41	65	Vernonia
*Warrenton	42	43	Neah-kah-nie

TOURNAMENT

Warrenton	43	52	Seaside
Warrenton	51	44	Tillamook
Warrenton	40	48	Astoria

* League games.

Baseball

Baseball will get unde way the 23rd f March. Warrenton will have only 32 men out for practice. We are short of experience, with only four returning Lettermen: Henry Boyd, Don Nelson, Dick Maize, and Larry Hope.

Warrenton has always had a good baseball team. Last year Warrenton placed second and the year before last they took first.

Left to right front row: Hayes, Boyd, Koskela, Maize, Nelson, Smith, Campbell, Johanson, Coach Gene Lukoszyk. Back row: Cardon, Maize, Blom, Matteson, Gramson, Jones, Johnson, Nedry Hope, Shappee, Fenton, Beatty, Freeman, Hanlon, Killion.

John C. Strum, General Insurance

Thiel's Fine Foods

Otto Toppila Shoe Clinic

Van Dusen Beverages

Warrenton Electric Company

Baseball Lettermen

Left to right front row: Boyd, Maize, Nelson, Hayes, Pope, Johanson.

Golf

L to R: Don Ritola, John Stanley, Henry Boyd, Paul Hayes, Dick Hayes, Dick Maize, Coach Bob Logsdon.

Quarles Hardware Marshal-Wells Stores

RayBob Corner Market

Ray's Peter Pan Market

Golf Continued

This year's golf team is headed by three returning lettermen who were on last year's once beaten team.

Each year we make a better showing at the state golf tournament. We have hopes of being in the top ten teams in the state.

The young golfers were coached by a very capable instructor, Mr. Robert Logsdon, a graduate of Pacific University. This is Mr. Logsdon's first year at Warrenton.

L to R: Don Ritola, John Stanley, Henry Boyd, Dick Hayes, Paul Hayes, Dick Maize, Coach Bob Logsdon.

Robertson Paper Products

E. C. Russell Agency

Sehorns Furniture

Shaws Grocery

Verne Stratton Agency, Insurance

Roth Rexall Drug

Seaside Variety Store

Service Garage

Sopocy Paint Company

Track

This season marks one of the largest track turnouts in Warrenton's history. Thus the 1955 season could be very successful except for the fact we have only one returning letterman, Eddie Reed.

With all this added power we are expecting big things of the Cindermen under their new coach Bob Logsdon.

Front row L to R: Koskela, Rickerson, Maize, Reed, Boyd, Campbell, Lenhard, Coach Logsdon. Second row: Campbell, Carden, Gramson, Berger, Adams, Stuart, Chance, Shappee, Nedry, Jones, Baldwin, and Petersen.

Thrifty Market

John Vermeul and Son

Warrenton Beauty Shop

Warrenton Theatre

Williams Insurance Agency

activities

Lettermen's Club

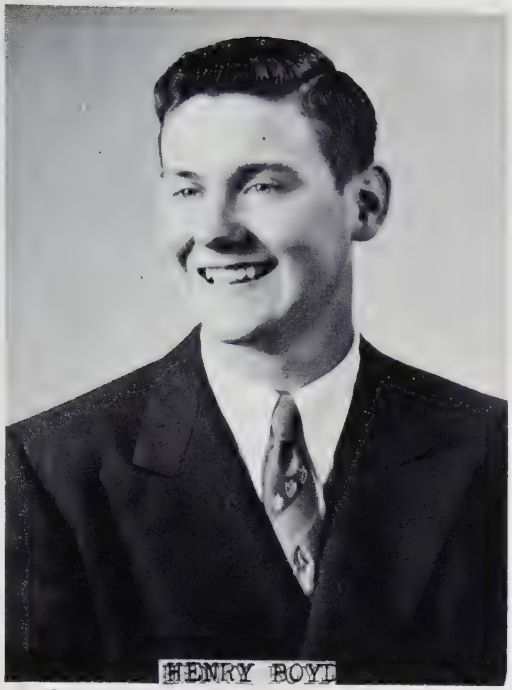
HENRY BOYL

Second semester president

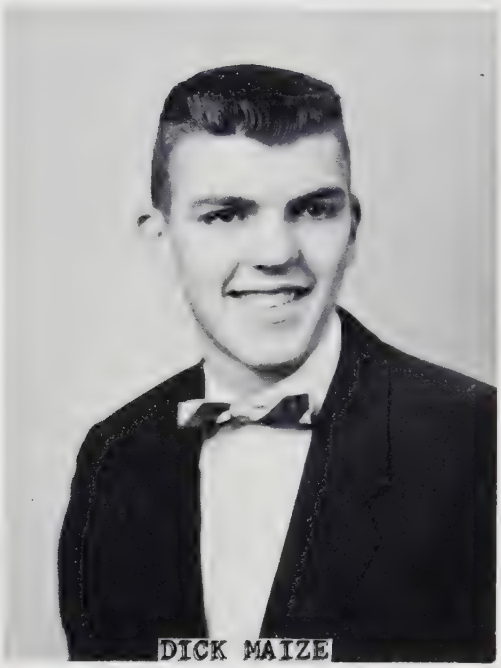
DICK MAIZE

First semester president

Jake's Grocery

Jennies Ice Cream Shop

Johnson Drugs

Johnson Motor Co.

Jordan's Out Door Store

Josten's

Front L to R: Coach Lukoszyk, Bergerson, Boyd, Maize, Smith, Stuller. Second row: Keyser, Johanson, Hanlon, Campbell, Hayes, May. Third row: Reed, Matteson, Nedry, Ritola, Rickerson, Koskela, Nelson.

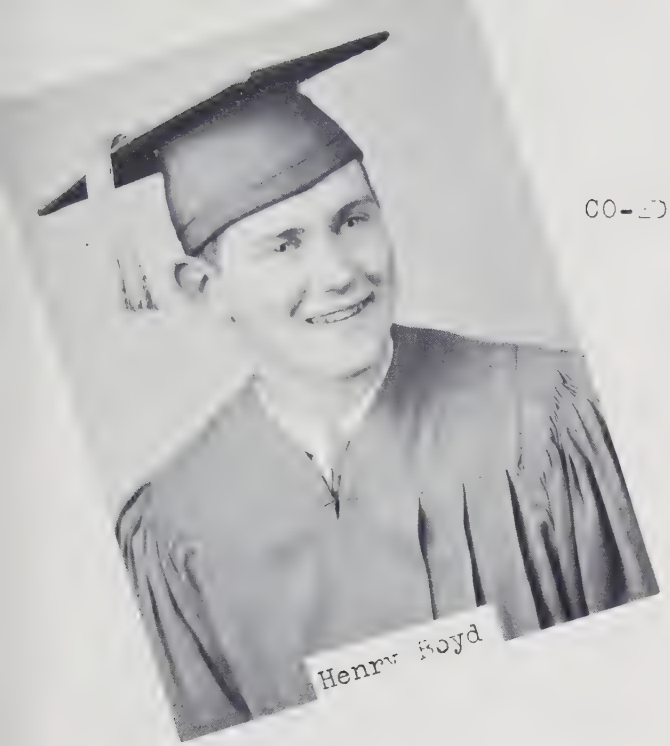

Henry Boyd

CO-EDITORS

Juanita Killion

Warrior

Front row L. to R.: Bradley, Reed, Toppila, Davis, Shultz, Black, Bergerson, Buchanan, Corkill, Killion, Second row: Byrd, Shappee, Olson, Moore, Shultz, Albecht, Bergerson, Dunn, Beach, Nygaard, Galusha, Johnson, Stuller, Mowry Goe, Third row: Tolbert, Ferrell, Boyd, Hayes, May, Maize, Holstein, Lenhard, Campbell, Dupre, Peterson, Top row: Koskela. Rickerson, Nelson, Smith, Wanker.

Hauer's Cyclery **Hartley Motors**

E. W. Hendrickson and Son

Bill Stuller

ASSISTANT EDITORS

Janet Johnson

Advertising Manager

Ellen Corkill

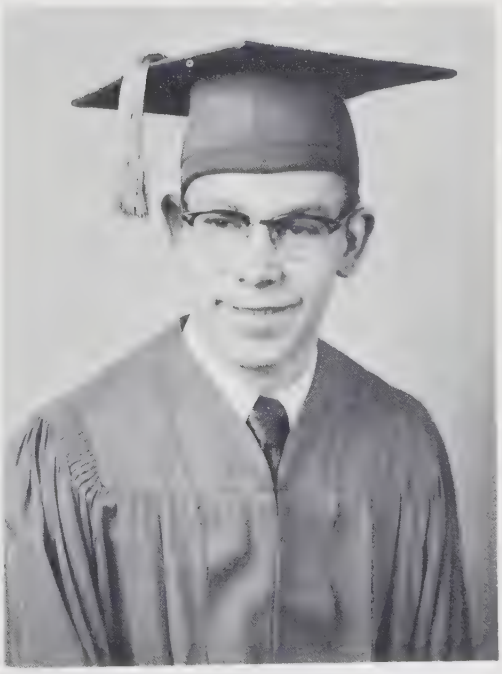

Business Manager

Dick Ferrell

Holmes Motor Co.

Home Baking Co.

Hopkins Motors

The Girls' Athletic Association, under the direction of Mrs. Grace Hunt, held two "Fun Nights" a month during the school year. Basketball, volleyball, and tumbling were a few of the activities participated in.

Serving as President was Marlys Toppila.

G.A.A.

Marlys Toppila
President

Kandel Knitting Mills

Kay-Lynn's

E. N. Hurd, Real Estate, Ins.

Front row, left to right. Olson, Beach, Falconer, Watts, Shoop. Second row: Bishop, Black, Davis, Toppila, Bergerson, Lindberg, Mowry, Brons, Stait, Hart, Beyers, Moore, Byrd, Cassidy, Shultz. Third row: Bradley, Black, Smotherman, Kerr, See, Toppila, Albrecht, Lamb, Shultz, Depping, Ekstrom, Robichaud, Newton, Toppila, Buchanan, Johanson. Fourth row: Maize, Nygaard, Wiley, Peterson, Brim, Dunn, Long, Gaither, Johnson, Miller, Petersen, Yeager, Holstein, Herglund, Ellard, Galusha, Shappee, Davis, Wofford.

Pep Club

This page sponsored by The Merle Norman Cosmetics Studio, Astoria

Cheer Leaders

This page sponsored by The Mode-O-Day Shop in Astoria.

The Girls' League started the year off with the drawing of big and little sisters. The activities for the rest of the year were numerous. There was the film "Harvey" for the Christmas program as well as a Christmas party with an exchange of gifts. There was a sock dance and a Mother - Daughter tea. Then there was a Chili feed for Dad and Daughter as well as the big party at the end of the school year revealing the Big Sisters' names. In all, it was a full and interesting year for the members of Girls' League.

Ellen Corkill
President

Fenton's Grocery

Girls' League

L. to R. first row: Rinesmith, Wildegrube, Hutchens, Garcia, Corkill, Olson, Beach, Falcondr, Watts, Shoop, Valley, Hixon, Mc Connell, Day. Second row: Graham, Marsh, Bishop, Black, Davis, Toppila, Hale, Lindberg, Mowrey, Brons, Stait, Hart, Beyers, Moore, Byrd, Cassidy, Shultz. Third row: Hamilton, Colby, Bradley, Black, Smotherman, Ker, See, Toppila, Albrecht, Lamb, Shultz, Depping, Ekstrom, Robichaud, Newton, Toppila, Buchanan, Johanson. Fourth row: Mattila, Combs, Nygaard, Maize, Wiley, Petersen, Brim, Dunn, Long, Gaither, Johnson, Miller, Petersen, Yeager, Holstein, Marsh, Eward, Galusha, Shappee, Davis. Top: Wofford.

This page sponsored by The Columbia Travel Bureau of Astoria.

Mixed Chorus

First row L. to R. Gramson, Matteson, Matteson, Stanley, Hamilton, Rickerson, Ferrell, Ehrlich, Phillips, Ritola. Second row L. to R. Galusha, Mattila, Graham, Robichaud, Watts, Hart, Hamilton, Buchanan, Stait, Davis, Shultz, Davis, Hale, Yeager. Third row L. to R. Larsen, Garbers, Fawkes, Adams, Holstein, Combs, Marsh, Marsh, Eward, Brim, Dunn, Nygaard, Killion, Toppila, Miss Davis. Fourth row, L. to R. Reed, Hansen, Watson, Lanier, Plummer, See, Colby, Garcia, Depping, Shultz, Kerr, Rinesmith, Hutchens, Harto, Shappee. Fifth row L. to R. Ford, Hayes, Blom, Wadsworth, Shappee, Nedry, Petersen, Killion, May, Boyd, Black, Mowry.

Girls Glee

First row L. to R. Ekstrom, Falconer, Newton, Wofford, Toppila, Kerr, Depping, Albrecht, Davis, Stait, Smotherman, See, Mowry. Second row L. to R. Miss Davis, Killion, Black, Eward, Valley, Rinesmith, Watts, Hart, Combs, Robichaud, Bishop, Shoop, Brim, Yeager. Third row L. to R. Toppila, Galusha, Mattila, Graham, Gaither, Nygaard Peterson, Hale, Buchanan, Maize, Dunn, Miller, Wiley, Shappee, Cassidy, Davis.

This page sponsored by The Larson Dairy of Astoria.

"A" Volley

Tumbling

This page sponsored by The John Jacob Astor Hotel in Astoria

"B" Volley

Smoke Signal

Left to right, first row: Killion, Garcia, Colby, Shultz, Shultz, Moore; Second row: Mrs. Hinkle, Gaither, Beyers, Long, Toppila, Graham, Mattila, Bergerson; Third row: Rickerson, Herrington, Koski, Wanker, Stuller.

The "Smoke Signal" is the bi-weekly school paper published by the Journalism Class. By news articles, feature stories, and editorials, it actively supports athletics, student body, club, and class activities. Three pairs of students rotate as co-editors.

Ginn's Gift and Appliance

Goldie's Gift Shop

Ron Graves, Farmers Ins.

Greenburgs Furniture Co.

The Glass Shop

Rotating Editors

Ginger Moore

Bill Stuller

Muriel Shultz

Judy Shultz

Darryl Bergerson

Marjorie Toppila

Jens Herman, Plumber

Ivar's Shoe Shop

Ivy Park Cottages

Hixon's Meat Market

Hoff's Meat Market

Archery Club

Mr. Ervin Atkins was fundamental in organizing this fine club. Though small in numbers they have carried on through the school year and held regular meetings. The boys bought their own equipment and received helpful advice on their correct usage. Serving as president was Phil Stuart.

Seated left to right: Bill Wadsworth, Bud Killion, Phil Stuart, Terry Shappee; second row: Mr. Atkins, Tommy Carden, Neil Chance; third row: Buddy Culp, Allen Mattila, Riley Tolbert, Jerry Matteson.

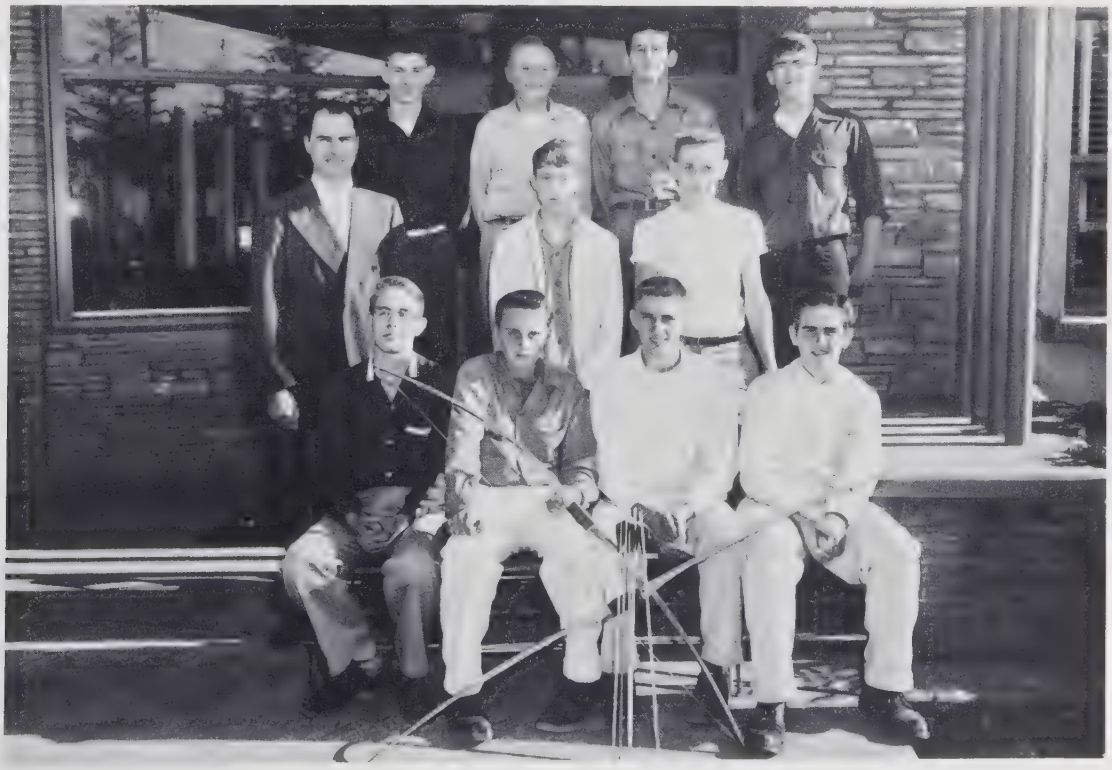

Radio Class

The study of radio was conducted as a class during school hours this year with Mr. Richard Knotts as instructor. The boys learned of the interesting mechanism and its operation. A few radios were actually "made."

Seated left to right: Larson, Womack, Reed, Boyd, Hamilton, Herrington, Johanson, Bergerson; second row: Mattila, Beatty, Wadsworth, Ferrell, Lanier, Petersen, Shepherd, Plummer, Jackson; third row, Shappee, Butler, Walker, McCall, Barrows, Hanlon, Hayes, Tolbert, Lenhard.

Pep Band

Front row L to R: Marsh, Marsh, Hamilton, Petersen, Shappee, Wadsworth, Adams, Ford. Second row: Nichols, Shultz, Lanier, Garbers, Christensen, Herglund, Shultz, Mr. McCoy.

Concert Band

Front row L to R: Marsh, Marsh, Van, [illegible], Adkins, Hayes, See, Wadsworth. Second row: [illegible], Ledgerwood, Petersen, Shappee, Adkins, Davis, Allen, Gaichen, Adams, Ford. Third row: Hamilton, Lanier, Nichols, Shultz, Garbers, Christenson, Herglund, Shultz, Knotts, Corkill, Bradley, Buchanan. Fourth row: Nichols, Shultz, Lanier, Mr. Samuel F. McCoy, director.

Wentworth and Irwin, Inc.

Young'a

Young's Bay Motors

Band Officers

Left to right: Gus Garbers, President; Muriel Shultz, treasurer; Judy Shultz, secretary; and Bob Adams, vice-president.

Mr. Samuel McCoy has done much for our school through the band. For the first time in years a pep band was on hand at nearly every game to cheer on both players and spectators. Since our school is small, grade schoolers had to be recruited to make the band larger and to fill empty positions.

A concert was held in the spring and it was a great success, with all who attended expressing their appreciation of the music presented.

Maize's Red and White Store

Mel's Barber Shop

Nehalem Valley Motor Freight

Nyquist Motor Co.

Original Dry Cleaners

Floyd Reith and Son Insurance Co.

Robb's Restaurant

Owl Drug Store

Pat and Len's

Point Adams Lockers

Owne-Peeke Co.

Paramount Drug Store

Philip's Candy Kitchen

Point Adams Packing Co.

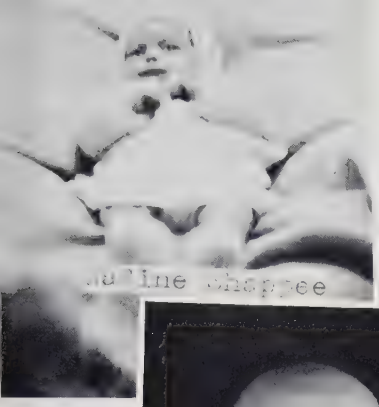
Justine Chappee

Yvonne Dunn

Joe Koskela

Beverly Beach

Bob May

Kendell Petersen

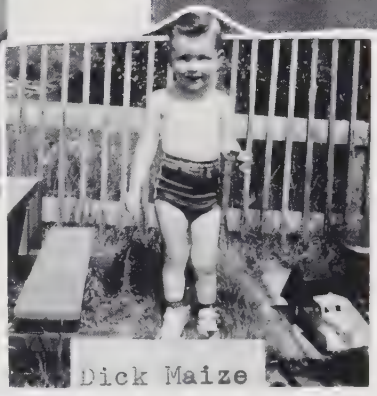
Dick Maize

Juanita Killion

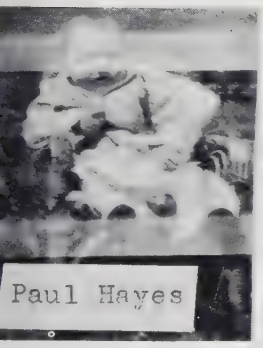
Paul Hayes

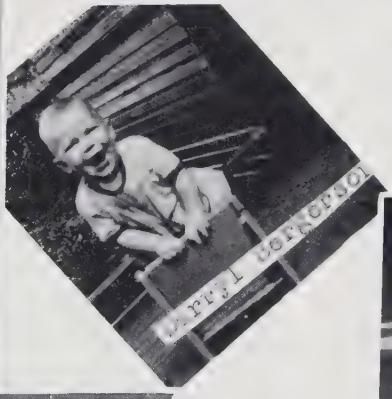
Carol Sorenson

Jean Black

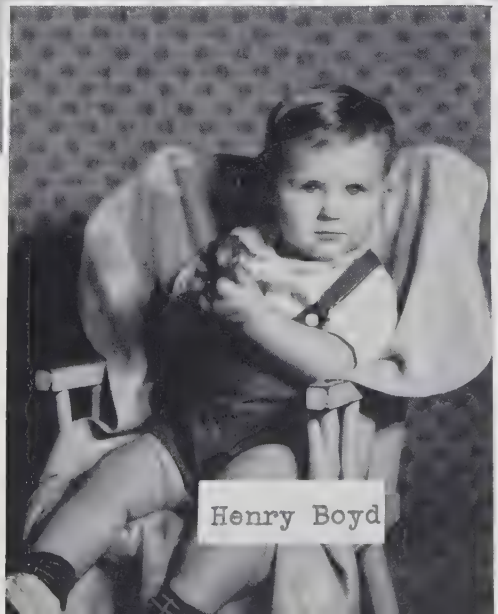
Henry Boyd

Jacque Buchanan

Bill Wanker

Klara Alma Hat Shop

E. M. Lahti, Plumbing and Heating

Lovell Auto

Lower Columbia Co-op Dairy Association

Bill Manion, Insurance

101 Market

The Master Ingravers

JUST WHAT I
COUPLE
JOHNNN
WANTED
CAROLER
A TRICYCLE TO A KILLERCYCLE
MANY POUNDS AGO
TEDDY
POSTUM PETE
SMILE
BULLHEADS

This page sponsored by The Consolidated Press.

This page sponsored by Gimre's Shoe Store.
Sitting On Top Of The World
I'm Tired
Lost Ribbon
Ward
Beach Combers
Bye
Who's The Boy
Built in job
Long Ago
Scout
Fil
Betts
Married and Set
Cute Dog
This page sponsored by Hildebrand and Co.
Clobber her, Judy
Get Up, Bonnie
Use Brock?

Caught 'em on a line...
Go 'Way Terrence!
Sunday School
Gimme, Gimme
Remember This.
Fake!
around the corner!
Whose Hack!
Hubduh
I'm Angry
This page sponsored by Loop-Jacobson Jewelry of Astoria.
1954 Homecoming
Ann
Jude
Long Time Ago
Caught!
Bib Overalls
Poor Eddie!
Face Hurt!
This page sponsored by Utzinger's Book Store, Astoria.
Boy's Best Pal
Them Good Ol' Days

This page sponsored by The Lk Plumbing Co.
Truck Driver!
This page sponsored by Harv and Al's Sport Center in Astoria.

This page sponsored by Payne's Men's Shop of Astoria.
SMILE JOANNE
I Got It!
This page Harry's Cafe
LOOK!! IT'S BERNA DEAN

YOU CAN'T
ISH
TER EVERY
AL*****
E GLEEM..
YOUNGSTER
NED
SENIORS
CUTE
WAITING
TEACH
SLUGGER
CRABS
WHICH IS THE BARREL?
SHY
HOUSE-APE!
GOLDEN DAYS
WHICH TWIN HAS
THE TONT
This page sponsored by The Metropolitan Stores
MOOSE
MRS. I SAY
1954 PROM
BILL
FRANK
BILL
SOBER OR DEAD
JUST A KID
SMILE
MRS. SHEPHERD?
This page sponsored by Ulaine's Jewelry of Astoria.
GOOD FRIENDS
THE END
72
1951